

P3

NOM:

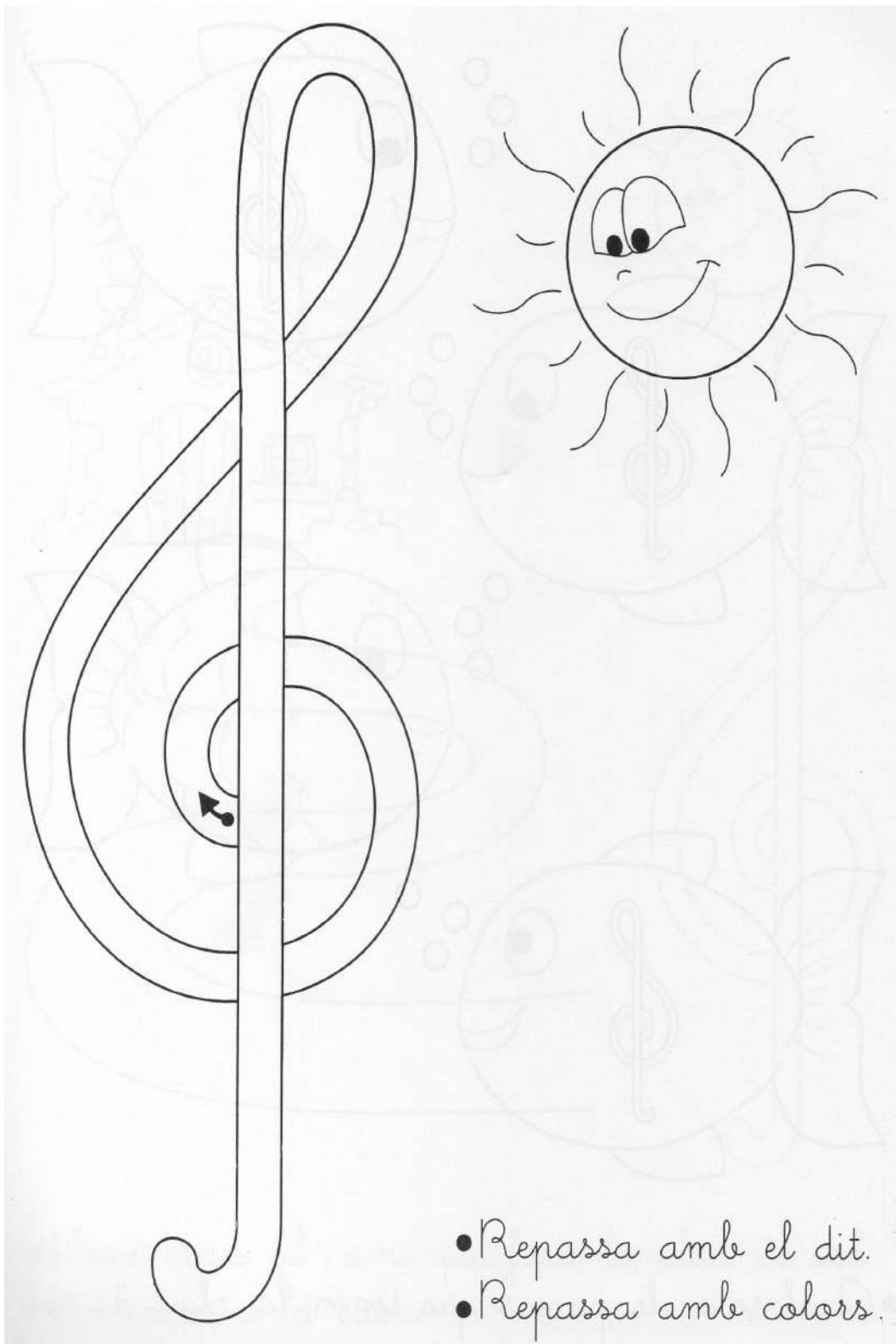

P4

NOM:

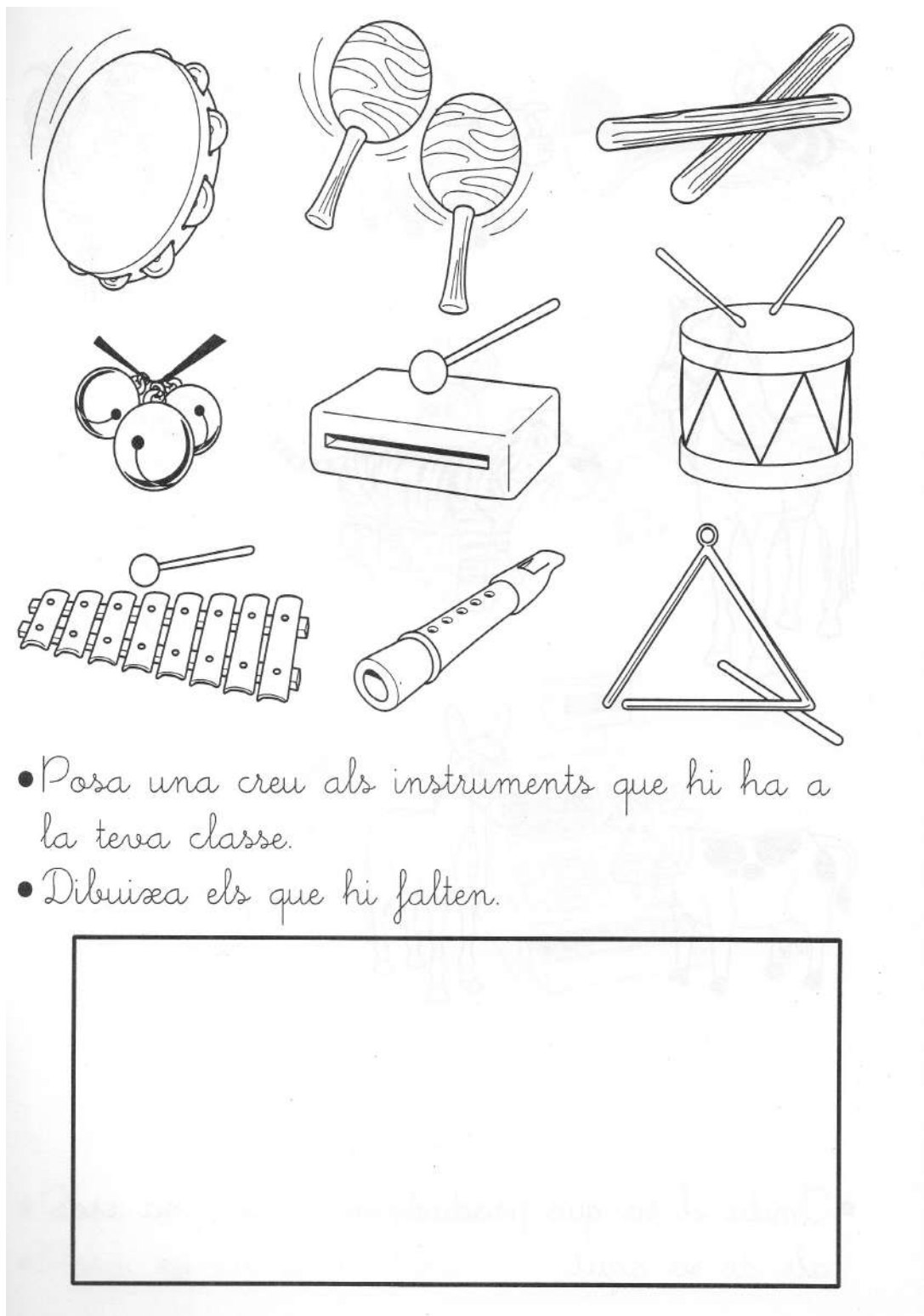

- Posa una creu als instruments que hi ha a la teva classe.
- Dibuixa els que hi falten.

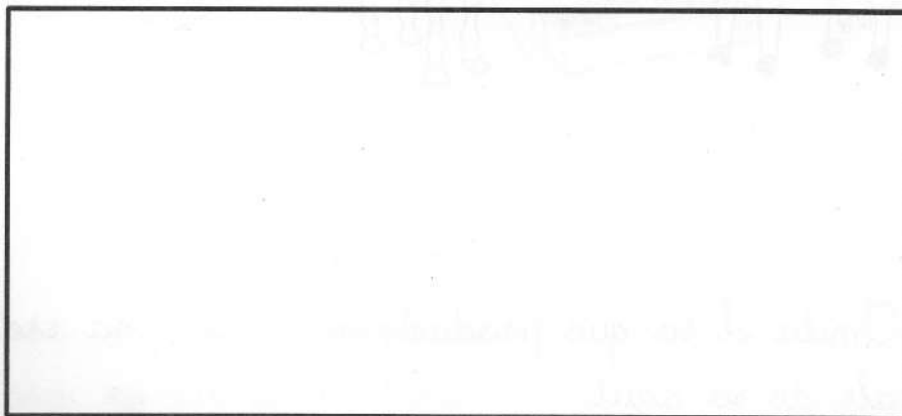

P5

NOM:





- Encercla les claus de sol.
- Acoloreix el dibuix.

1r

Nom i cognoms: _____

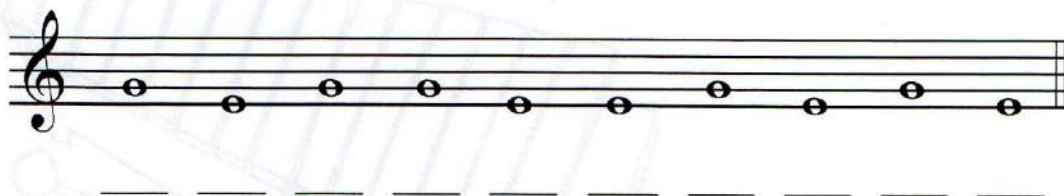
1 Completa:



2 Encercla els silencis de negra  :

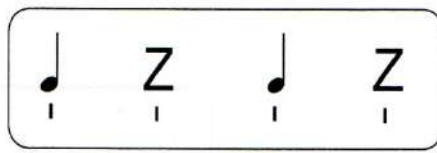
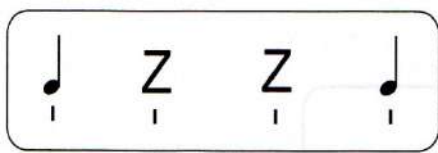
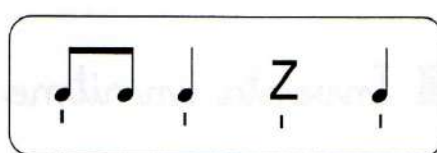
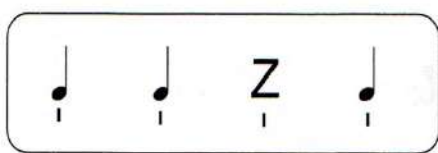

2n

Nom i cognoms: _____

1 Assenyala la nota **re** a la partitura de la cançó «La rotllana».



re



2 Completa:

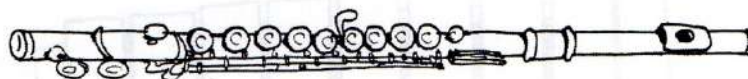

La _____ és un instrument de la família de vent. Perquè soni s'ha de bufar.

Nom i cognoms: _____

2 Canta aquesta melodia i escriu-ne el nom de les notes:

Recorda:

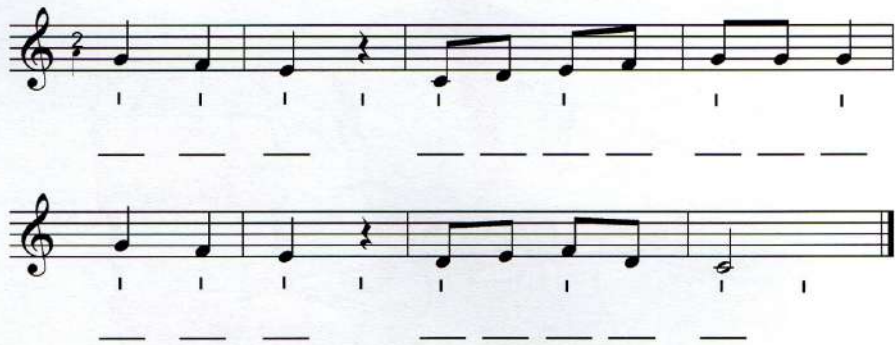
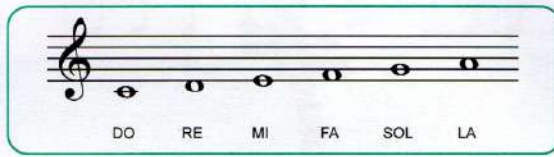

■ Ara prova d'escriure-la:

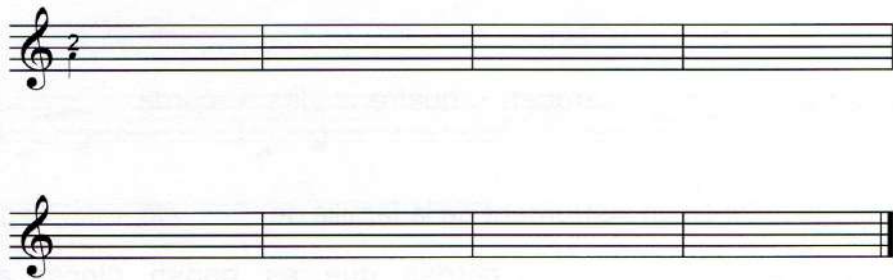

Nom i cognoms: _____

- 9 Fes un puzzle musical. Compon una melodia ordenant aquests trossets de música:

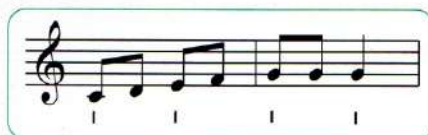
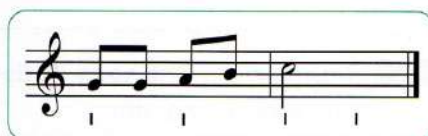
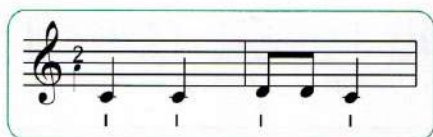

- Ara escriu-la i prova de cantar-la tota seguida:

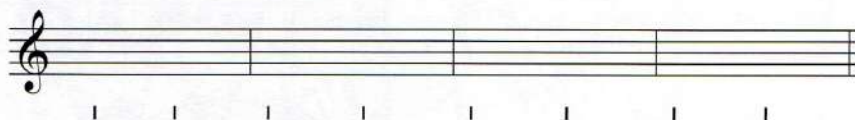
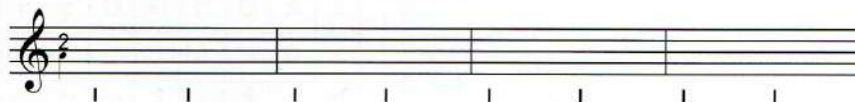

Fixa't en l'indicador de compàs i la doble barra final. T'ajudarà!

5è

Nom i cognoms: _____

1 Completa:

Anglaterra • ball • musical • teatres

El o teatre musical és un gènere que combina música, cant, diàleg i Es representa en o grans escenaris. El teatre musical va néixer a



6 Escriu el nom de les notes:

Two musical staves in treble clef with a key signature of one flat (B-flat). The first staff contains a melody with a slur over the first four notes and another slur over the last four notes. The second staff contains a similar melody. Below each staff is a dashed line for labeling the notes.

6è

Nom i cognoms: _____

Escriu el nom d'aquestes notes del fragment de la cançó *Oh, companys
alcem els vasos!* de Mozart:



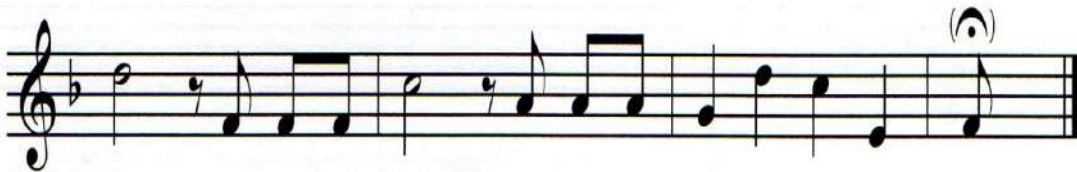

7 Relaciona:



(I can get no) Satisfaction



Super Trouper



Yellow submarine