Chariots of Fire
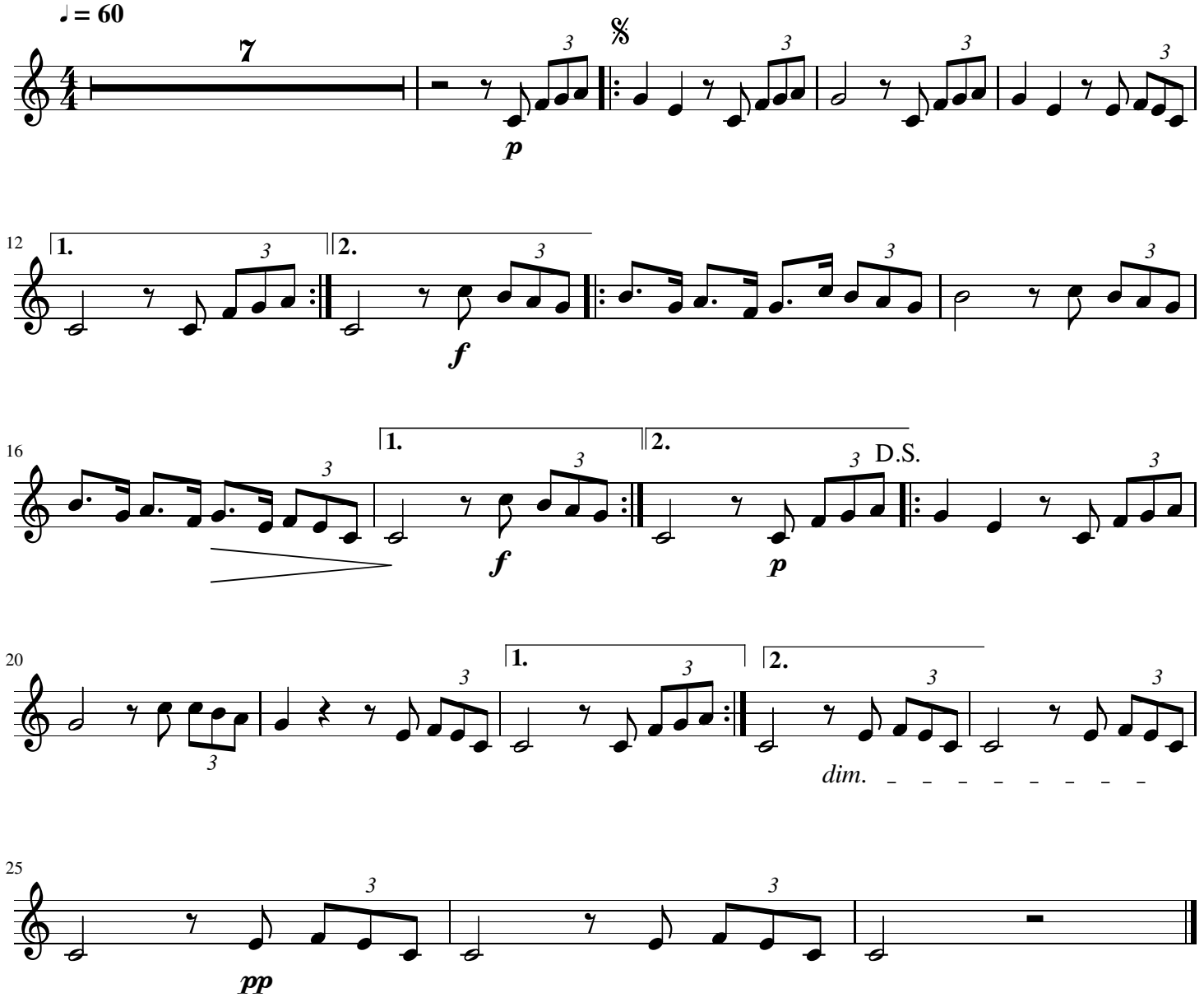
Vangelis